Office for Coastal Management

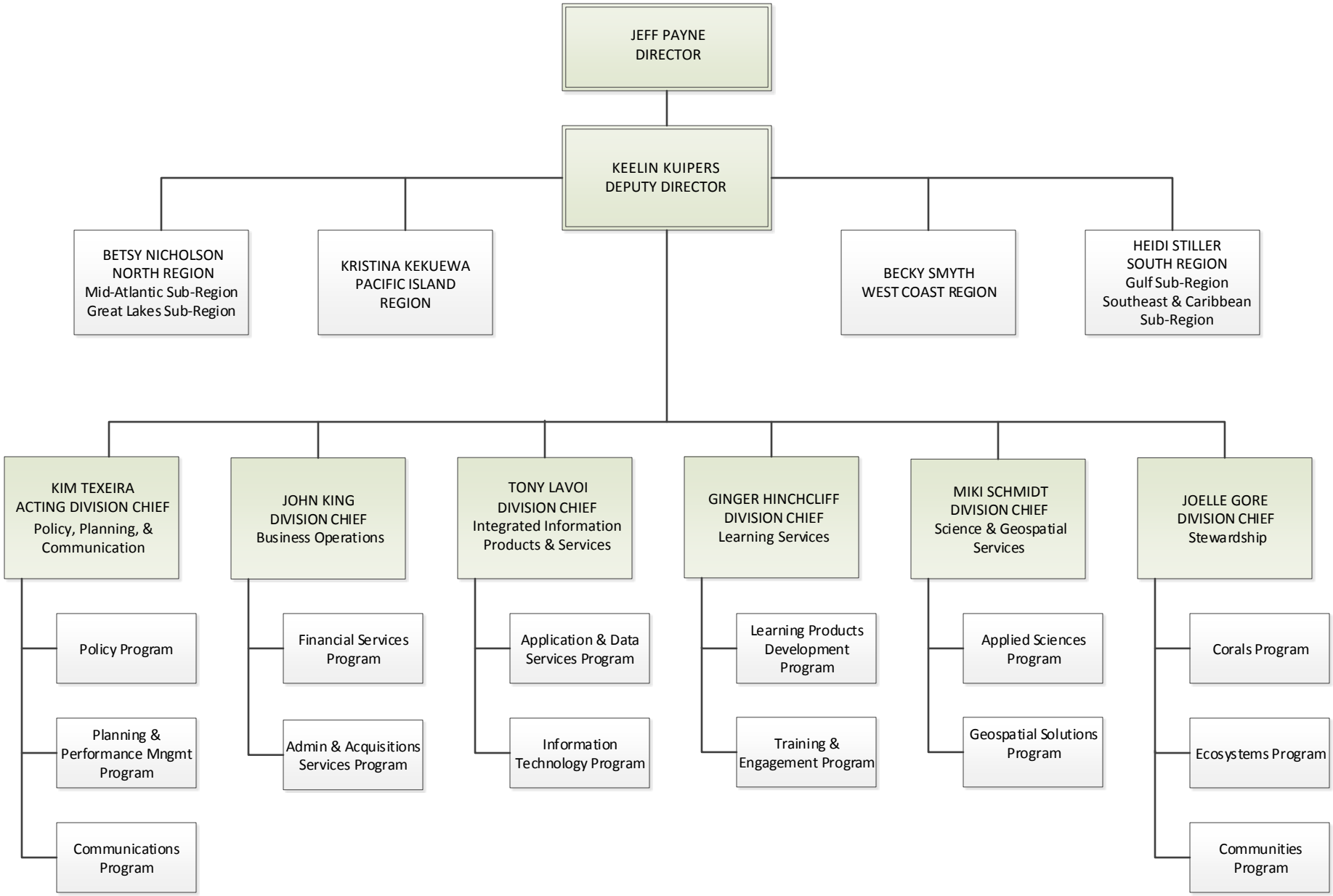

Updated JULY 2019